# The TRADEWINDS

DISNEY'S CARIBBEAN BEACH RESORT

## W·E·L·C·O·M·E

Welcome to Disney's Caribbean Beach Resort and thank you for choosing us as your vacation destination. In the style of Caribbean hospitality, we are here to make your visit both memorable and relaxing.

As you wander the walkways and stroll the beaches of our Resort, you'll find the spirit of the Caribbean islands. From the colorful buildings, to authentic foods, to the relaxed atmosphere, Disney's Caribbean Beach Resort is a vacation escape like no other.

In these pages of The Tradewinds, we've provided a listing of guest services and activities available here at Disney's Caribbean Beach Resort. We hope you will refer also to the WALT DISNEY WORLD Guidebook which highlights dining including our popular dinner shows and character breakfasts, shopping, recreation and other special services offered throughout the WALT DISNEY WORLD Resort.

Should you have additional questions or requests, please don't hesitate to ask. We look forward to making your stay a most enjoyable experience.

## The Most Asked Questions at Check-In

**1. How does Express Check-out work?**

By presenting an accepted credit card (American Express, VISA, MasterCard or The Disney Credit Card) to the Front Desk and requesting Express Check-out, your hotel account will be automatically settled, with the balance charged to your credit card. On your departure date, a final copy of your account will be delivered to your room by 8:30 a.m. Simply retain the delivered copy for your records. There is no need to visit the Front Desk (Just leave the in-room safe key and mini-bar key in the room.) Your room keys are personalized and may be kept as souvenirs.

**2. Do we have a store where I can purchase snack food and various drug store items that I forgot?**

Calypso Trading Post, conveniently located at Old Port Royale, offers not only souvenirs but also carries a small variety of food and beverages, as well as various drug store items.

**3A.How do I get to the Custom House?**

Take the Disney Village/Marketplace bus to the Barbados Village Bus Stop. The Custom house is located across the street.

**B.How do I get to Old Port Royale?**

The Disney Village/Marketplace bus circles the property before leaving Disney's

Sincerely,
The Cast of Disney's Caribbean Beach Resort

You're on vacation and you want to have fun. We want you to have a fun vacation and a safe one, too. By keeping these simple tips in mind you'll make the most of your vacation. Remember that playing smart will make your playing safe and fun.

•If you've got an emergency, Touch 911 from any phone.

•Locking your doors when you're in your room and when you're away is a great idea. If someone knocks at your door and you're not sure who it is, call the Front Desk to see if they sent someone to your room.

•Don't forget to lock your car, too. Keep all your valuables out of sight. When you're seeing the sights, leave anything you don't need – jewelry, cash, travel documents – in your Resort room safe or in a safekeeping box at the Front Desk. Also, it gets very hot in Florida and expensive electronic equipment might get damaged in the trunk of your car.

•You should always pay attention when walking through parking lots, especially at night. Try to avoid areas that are dimly lit and always travel with a buddy.

•You know, the Florida sun can really burn, even on overcast days. Be sure to put on lots of sunscreen before you go outside – especially if your skin is fair.

Following these easy steps will keep your vacation a fun and happy one!

Caribbean Beach Resort at Old Port Royale. Or you may enjoy a leisurely walk around the promenade that circles our lake and enjoy the scenery.

**C.How do I get from Village to Village?**

The Disney Village/Marketplace bus will transport you from Village to Village. You may have to transfer to a second Marketplace bus at Old Port Royale, since this route circles our property one time before leaving the property from Old Port Royale.

**4. Do I take towels to the pool from my room?**

As pool towels are not provided at the pool, we ask that you please take towels from your room. Please Touch HOUSEKEEPING on your phone to have your towels replaced.

**5. Where do I get postage stamps? Where can I mail my cards and letters once I get the stamps?**

Stamps are available for purchase at the Calypso Trading Post at Old Port Royale in the stamp machine at the Custom House. There are mailboxes at both locations for you to deposit your mail.

**6. How do I get one of those Caribbean Beach mugs?**

The Caribbean Beach mugs are sold by our Minibar Department. The mugs may be found on top of your mini-bar, or purchased at the Old Port Royale Food Court. If you want additional mugs, please contact our Minibar Department by Touching 7-2580. This mug allows you unlimited drinks from the beverage island located at Old Port Royale.

**7. How do I get a bellman to help me with my luggage?**

For luggage assistance while at the Custom House, visit Bell Services in front of the building. From your room, Touch BELL SERVICES on your guest room telephone at least 30 minutes prior to your desired departure.

**8. How can I get more towels, soap, and shampoo for my room?**

For additional towels, soap and/or shampoo, Touch HOUSEKEEPING on your telephone.

**9. Is it possible for someone to hold our luggage since our flight doesn't leave until late in the afternoon?**

Your luggage may be held at the Custom House at no charge until your departure. Visit or Touch BELL SERVICES for assistance. Changing areas at the Old Port Royale pool area are available so you may enjoy the hotel facilities until your departure.

**10. Are we allowed to swim in the lake?**

Swimming is not allowed in our lake areas due to the high level of marina traffic.

**11.Where are the ice machines located?**

Ice machines are located in the center of all buildings on both floors near the house phones. Please follow the signs posted along the hallways.

**12. Where can I get something to eat? Is there a sit-down restaurant at this location?**

Old Port Royale is our dining establishment offering a variety of menus for breakfast, lunch, dinner and everything in between. There are six shops to choose from in the Food Court and the Captain's Tavern restaurant provides a full-service atmosphere with dinner from 5:00 p.m. until 10:00 p.m. daily. Prime rib, chicken and daily specials are selections on our menu. We also offer a full bar and a pool bar outside.

# DINING

## CAPTAIN'S TAVERN

*Table Service Restaurant*

The Captain's Tavern is reminiscent of early eating establishments that were first opened for weary travelers along seaports or busy crossroads. These early eateries offered a small but hearty selection of dishes prepared from the freshest ingredients. Once fed and rested, the replenished travelers could continue on their journeys. So after you visit the Parks, make waves for the Captain's Tavern where you and your crew can enjoy warm hospitality and a selection of hearty meals prepared from the freshest ingredients. From Roasted Prime Rib and to Marinated Chicken, the Captain's Tavern has the right combination of mouth-watering dishes.

Children's dishes are available for the Little Skippers in your crew. Soda, beer and a full-service bar are also available The Captain's Tavern serves dinner from 5:00 p.m. – 10:00 p.m. and reservations are not required. So keep your crew happy and set sail for the Captain's Tavern.

## Dining on Market Street

### KINGSTON PASTA SHOP

A breakfast "buffeteria" with traditional favorites like bacon and eggs, hash browns, grits, French toast, biscuits and fresh fruit. And dinner it's a veritable Italian marketplace! Order your favorites or try something new.

### MONTEGO'S DELI

Pancakes, French toast, Fresh fruit...even a special children's menu. Also for lunch or dinner we're the deli-by-the-bay! Soups, salads and deli-style sandwiches: corned beef, pastrami, ham, turkey, and Philly cheesesteak. (And don't miss our NY-style cheesecake!)

### BRIDGETOWN BROILER

For a hearty breakfast we're serving it up Southern- style. And for lunch or dinner there are some family favorites. There's a kids' menu too, so make it a family feast!

Domestic and imported beers available. Chablis, Rosé or Burgundy wine available by the bottle or glass.

### BANANA CABANA

Cool it! Settle in with a frozen specialty drink or an icy

### KIDS' MEAL DEALS

OLD PORT ROYALE HAMBURGER SHOP – Hamburger and Hot Dog Fun Buckets.
KINGSTON PASTA SHOP – Kid's cafeteria-style breakfast with eggs, meats, biscuits, French Toast and more.
MONTEGO'S DELI – Grilled Cheese Kid Fun Buckets.
BRIDGETOWN BROILER – Macaroni and Cheese Fun Buckets.

### EXTRA HEALTHY CHOICES

Your health matters to us. Captain's Tavern and the shops of Old Port Royale offer a selection of healthful items prepared with the freshest products available, with reduced salt, sugar and saturated fat levels. Whole, fresh fruits – apples, bananas and oranges are available in all our Caribbean Beach shops. In addition, we offer a fine selection of extra healthy menu choices:

- Bran Muffins at Cinnamon Bay Bakery
- Low Fat Turkey Burgers at Old Port Royale Burger Shop
- The Fresh Fruit Platter or Fruit Yogurt at Montego's Deli

Now you can enjoy your meal and eat sensibly too! For other special dietary requirements such as sodium-restricted or Kosher meals, please contact our Food and

# Dining on Market Street

### CINNAMON BAY BAKERY

The bright choice for early risers – opens at 6:00 a.m. with breakfast pastries hot from the oven. And for an afternoon or evening treat, stop by for ice cream sundaes, fresh-baked cookies, cakes, pies and more.

### ROYALE PIZZA SHOP

A full selection! Order breakfast arranged our way or create your own, à la carte. And for lunch or dinner choose your own individual pan pizza, one of our specialty pizzas, or create your own favorite.

### OLD PORT ROYALE BURGER SHOP

Tell your taste buds "Good Morning" with MICKEY MOUSE waffles. And for lunch or dinner it's the great American Bill of Fare: 1/4-lb. flame-broiled burgers, chicken sandwiches and fried chicken tenders. Add a side of fries and a thick chocolate shake for good measure.

brew at our tropical poolside bar.

### BLUE RUNNER PIZZA DELIVERY

11:00 a.m. to 12:00 Midnight

The best pizza on the beach will come to you! Try a 12" or 16" homemade pizza. Salads, wines and desserts are also available.

### CHICKEN-IN-A-BUCKET

5:00 p.m. to 12:00 Midnight

Try an 8 or 12 piece bucket of fried chicken. Add mashed potatoes, and rolls and your picnic is complete. Touch *PIZZA DELIVERY*.

### STRAW MARKET FRUIT CART

Features quick, healthy snacks and a wide selection of fruits. Also available are Fruit and Cheese Platters, Vegetable Platters, Fresh Cut Fruit cups. Hot and cold Beverages are also available.

Beverage Office, Touch 7-2830 at least 1 hour in advance of Resort dining.

### BEVERAGE ISLAND

What could be more convenient than a beverage island?

Purchase a cup at any shop and fill it at the island.

Soft Drinks: Iced Tea, Coca-Cola CLASSIC diet Coke. Sprite.

Hot Beverages: Coffee (Regular and Decaffeinated), Hot Tea and Hot Chocolate

*Please observe that all restaurants are designated as non-smoking areas. Beer and wine selections are available in all shops. Florida law prohibits the consumption of alcoholic beverages by persons under 21 years of age. In addition to the listed menu selections, our chef offers a variety of daily specials for your enjoyment. For restaurant operating hours and additional information, Touch DISNEY INFORMATION.*

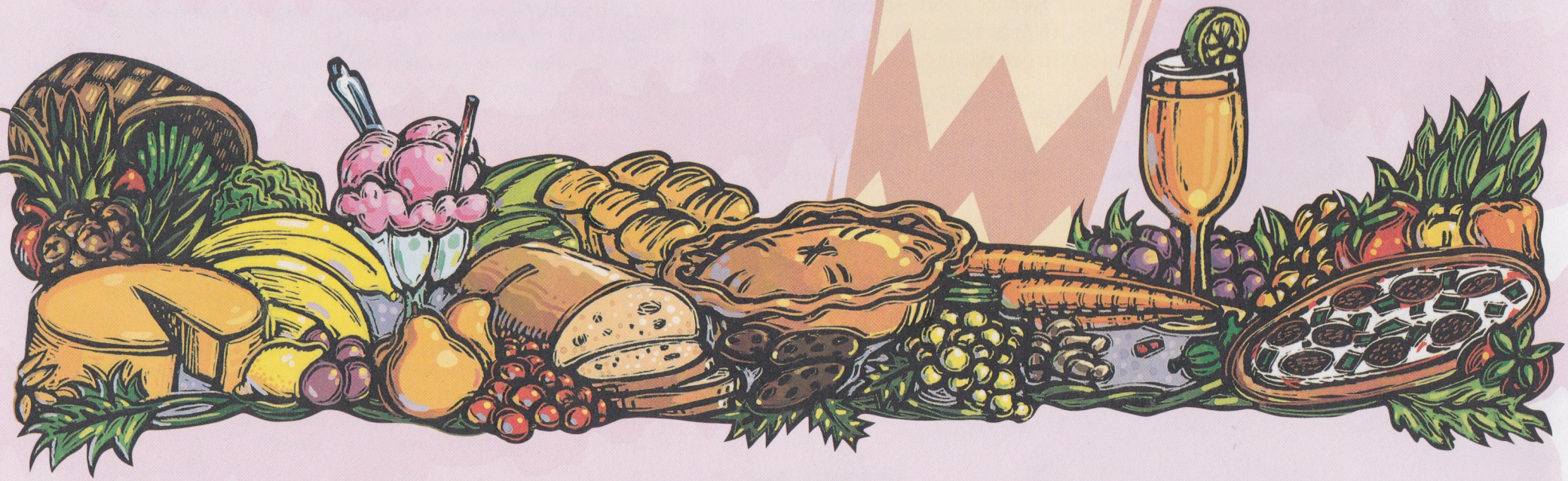

# RESORT IDENTIFICATION CARDS

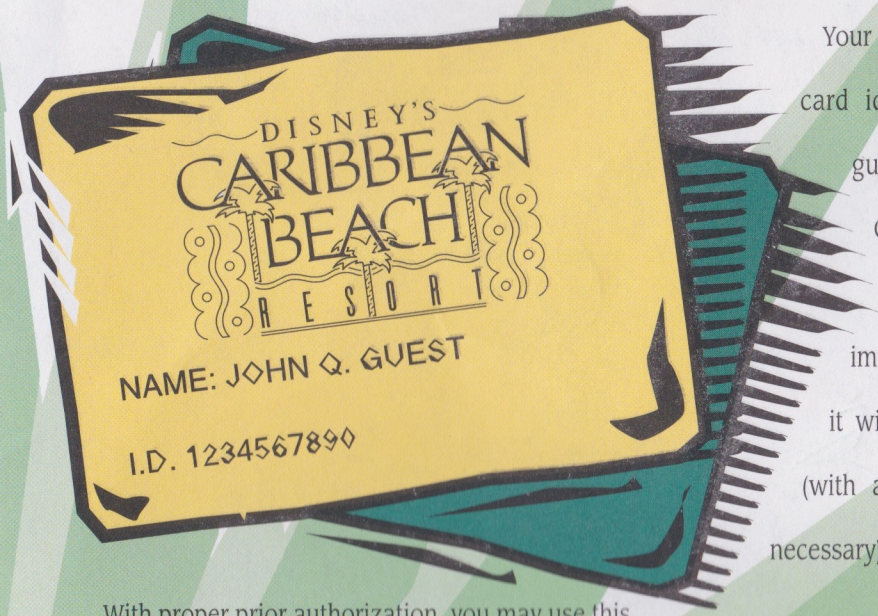


Your Resort identification card identifies you as a guest of Disney's Caribbean Beach Resort. Please sign immediately and carry it with you at all times (with admission media if necessary) during your stay.

With proper prior authorization, you may use this card to charge (prior to check-out) directly to your guest account at most shops, restaurants and recreation facilities at the Disney-MGM Studios, MAGIC KINGDOM Park, Epcot, Disney Resorts, Disney's Fort Wilderness Resort and Campground, the Disney Village Marketplace, and Pleasure Island. It may not be used for charging in the Walt Disney World Swan or Walt Disney World Dolphin Resorts.

Your card must be shown prior to participating in recreational activities. This card will also provide you with complimentary parking at the MAGIC KINGDOM Park, Epcot or Disney-MGM Studios.

If your Resort identification card is a valid admission media, the following also applies:

Admission is valid to the following through the expiration date on the front of the

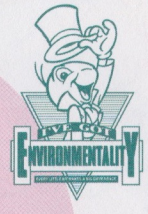


Environmental awareness at The Walt Disney Company started with Walt himself. In fact, keeping with Walt's pioneering spirit, we are committed to using consistent and conscientious ethics in every facet of our Company's operation. Some of the things we are doing to help the environment are:

Last year, at the Walt Disney World Resort, we recycled over 30% of our waste stream by recovering newspapers, plastic containers, yard waste, concrete, office paper, cardboard, steel and aluminum cans, glass bottles, and many other items.

Prepared unserved food is collected through the Disney Harvest Program which distributes this food, in conjunction with the Second Harvest Food Bank, to local missions. Food waste is collected by local livestock producer and used for feed. Other food waste is used in compost production,

We change your sheets every three nights or upon request, which helps with the conservation of water, cleaning solution, electricity, and natural gas.

Our Purchasing Department is committed to "Green Purchasing" and is making great progress in the procurement of recycled products as well as working with manufactures to reduce unnecessary and non-recyclable packaging.

We use approximately two million gallons of reclaimed water per day to irrigate our thousands of beautifully landscaped acres.

We provide for recycling in every guest room.

We provide smoke-free dining in all Walt Disney World restaurants.

**If you would like more information on how you can help the environment, please write to:**

Environmental Initiatives
Walt Disney World
Post Office Box 10,000
Lake Buena Vista, FL 32830-1000

identification card:

- MAGIC KINGDOM Park*
- Epcot*
- Disney-MGM Studios*
- Blizzard Beach**
- Typhoon Lagoon**
- River Country**
- Discovery Island**
- Pleasure Island***

* Children under 7 years of age MUST be accompanied by an adult.

** Children under 10 years of age MUST be accompanied by an adult.

*** After 7:00 p.m., you must be 18 years or older for admission to Pleasure Island unless accompanied by a parent.

LEGAL PROOF OF AGE IS REQUIRED.

You must be 21 years or older to visit Mannequins Dance Palace on Pleasure Island.

Florida law prohibits the purchase, possession and consumption of alcoholic beverages by any person under the age of 21 years; valid passport, foreign driver's license with support ID or U.S. driver's license with photo required.

This identification card will be accepted for admission only during normal operating hours for the aforementioned attractions. Attraction hours are subject to change without notice and may close temporarily due to refurbishing, capacity, inclement weather or special events.

Same-day attraction re-entry requires a hand stamp at the exit. Entrance will be through re-entry turnstiles with admission media required.

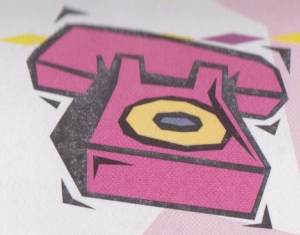

# TELEPHONE DIRECTORY

| | TOUCH |
|---|---|
| Airport Shuttle | 9-423-5566 |
| Arcade | DISNEY INFORMATION |
| Cashier | FRONT DESK |
| Church Services | DISNEY INFORMATION |
| Dining Around The World | 55 or 9-WDW-DINE |
| Dry Cleaning | Bell Services |
| Emergencies | 911 |
| Facsimile | (407) 934-3288 |
| First Aid | (in-room)9-396-1195 |
| Florist | 9-827-3505 |
| Front Desk | FRONT DESK |
| Golf | 57 or 9-824-2270 |
| Guest Services | 26 |
| Housekeeping | HOUSEKEEPING |
| Information | DISNEY INFORMATION |
| Interpreter | DISNEY INFORMATION |
| KinderCare | 9-827-5444 |
| Kosher and Special Diet Meals | 26 |
| Limousine | 9-856-7777 |
| Maintenance | HOUSEKEEPING |
| Medical | FRONT DESK |
| Messages | MESSAGES |
| Movies | 9-827-1300 |
| Operator | 0 |
| Pizza Delivery | PIZZA DELIVERY |
| Pleasure Island | DISNEY INFORMATION |
| Room Reservations (future) | 9-W-DISNEY |
| Taxi Service | 9-824-3360 |
| Telegrams | 9-1-800-325-6000 |
| Wake-Up Call | WAKE-UP |
| Weather | WEATHER |

5462

# DISNEY'S CARIBBEAN BEACH RESORT

TRINIDAD SOUTH

CAYMAN WAY

OLD PORT ROYALE CENTER TOWNE

TRINIDAD NORTH

PROMENADE

MARTINIQUE

JAMAICA

BARBADOS

CAYMAN WAY

PROMENADE

ARUBA

SEA BREEZE DRIVE

CUSTOM HOUSE
GUEST CHECK-IN

MAIN ENTRANCE

BUENA VISTA DRIVE

TO DISNEY-MGM STUDIOS
TO MAGIC KINGDOM
TO EPCOT

TO PLEASURE ISLAND
TO TYPHOON LAGOON
TO VILLAGE MARKETPLACE

E
S
N
W

L E G E N D

## A CUSTOM HOUSE

*Front Desk*

*Guest Services*
- Theme Park Tickets
- Dining Reservations

*Bell Services*
- Taxi/Limousine
- Laundry Drop-off/Pick-up
- Luggage Service

*Restrooms*

*Telephones*

## B OLD PORT ROYALE CENTER TOWNE

*Dining*
- Cinnamon Bay Bakery
- Royale Pizza Shop
- Old Port Royale Hamburger Shop
- Kingston Pasta Shop
- Montego's Deli
- Bridgetown Broiler
- Captain's Tavern

*Shops*
- Calypso Trading Post
- Calypso Straw Market

*Arcade*
- Goombay Games

*Restrooms*

*Telephones*

## C BAREFOOT BAY BOAT YARD/BIKE WORKS

Boat and Bike Rentals

## D PARROT CAY ISLAND

Children's Play Area

Tropical Birds

## E FEATURE POOL AREA

Caribbean Theme Pool

Kiddie Pool

Spa

Banana Cabana Pool Bar

Lockers

Showers

Restrooms

## BUS STOPS

*Services*

Island Villages

Calypso Bus Stop

Magic Kingdom Park

Epcot

Disney-MGM Studios

*Services*

Old Port Royale Center Towne

Pleasure Island

Typhoon Lagoon

Blizzard Beach

Disney Village Marketplace

Island Villages

Custom House *(Take bus to Barbados Bus Stop and proceed across crosswalk to Custom House)*

P Pool

L/R Laundry

Playground

Beach

*House phones are available on each floor of each village next to the ice machines.*

*Laundry rooms located at each island village pool complex.*

# TRANSPORTATION

Your Resort identification card permits use of Walt Disney World transportation as follows.

Typhoon Lagoon/Pleasure Island/Disney Village Marketplace–Service from Old Port Royale Center Towne Bus Stop and all Caribbean Village Bus Stops from 8:00 a.m. to 2:00 a.m. (Every 20 Minutes). This same bus serves as the Internal Shuttle with service to Old Port Royale, Custom House (exit at Barbados Bus Stop) and all Caribbean Villages from 7:00 a.m. to 2:00 a.m. (Every 20 Minutes)

Epcot–Service from Calypso Bus Stop and all Caribbean Villages to Epcot one hour before Park opening until two hours after Park closing. (Every 20 Minutes)

MAGIC KINGDOM–Service from all Caribbean Villages and the Calypso Bus Stop to the MAGIC KINGDOM Park one hour before Park opening until two hours after Park closing.

Disney-MGM Studios–Service from all Caribbean Villages and the Calypso Bus Stop to Disney-MGM Studios one hour before Park opening until two hours after Park closing.

Typhoon Lagoon–Board the Disney Village Bus.
River Country–Board the Magic Kingdom Bus to Magic Kingdom. Transfer to Ft. Wilderness boat to River Country. Blizzard Beach–Board the Blizzard Beach Bus.

# SERVICES

## Airline Reservations
For assistance, Touch *FRONT DESK*.

## Airport Shuttle Service
Mears Airport Shuttle boards in front of every Resort. Reservations must be made at least 24-hours in advance and should be scheduled at least 2-hours prior to flight departure. For more information, Touch 9-423-5566.

## Automobile Rental
A National InterRent Office is located in the Exxon Tiger Mart next to the MAGIC KINGDOM Toll Plaza. Shuttle service is available 7 days a week from 7:30 a.m. to 6:30 p.m. Shuttle service is available by appointment only and should be scheduled at least 1-hour in advance. Touch 9-824-3470 (local) or 8-1-800-227-7368 for more information.

## Banking
Full-service SunTrust banks are located on Main Street, U.S.A. in the MAGIC KINGDOM Park, and across the boulevard from the Disney Village Marketplace. Services include foreign currency exchange, travelers' checks, cashiers' checks, money orders and emergency check cashing. Automatic Teller Machines are located in the MAGIC KINGDOM Park, Epcot, Disney-MGM Studios, on Pleasure Island, Disney Village Marketplace, at the SunTrust bank across the boulevard from the Disney Village Marketplace, in select WALT DISNEY WORLD Resorts (lobby area) and in Port Royale.

## Cashier
Cashiers are available at the Front Desk 24 hours a day. For more information, Touch *FRONT DESK*.

## Check-In
Normal check-in time is after 3:00 p.m. For early travelers, every effort will be made to get you settled in as soon as possible.

## Children's Activities Centers
CUB'S DEN at Disney's Wilderness Lodge provides entertainment facilities for children 4 to 12 years. Reservations should be made 24 hours in advance. Touch 55 on your in-room phone or call 9-WDW-DINE.

## Disney Vacation Club
For more information touch the Disney Vacation Club button on your in-room phone, or stop by the Disney Vacation Club information desk at the end of the food court in Old Port Royale.

## Facsimile
To send a facsimile, Touch FRONT DESK. Cost is $6.00 for the first page and $3.00 for each additional page. For incoming facsimiles, Disney's Caribbean Beach Resort Fax number is 407-934-3288.

## Family Portraits Around the World
Imagine, the most unique family portrait made right here at WALT DISNEY WORLD, at your favorite location anywhere in the World. Appointments may be made with our professional Disney photographers by simply calling Disney Photographic Services at 9-934-6370.

## Film Developing Services
Quality 2-hour color photo finishing services are available to our guests. Touch 7-2800 for drop-off and return times.

## First Aid
For all emergencies Touch 911.
First Aid centers are located within the MAGIC KINGDOM Park, Epcot and Disney-MGM Studios and are open during normal Park hours.
For non-emergencies, HouseMed, an in-room health service, is available 24-hours daily. MediClinic, a walk-in center, is open daily from 8:00 a.m. - 9:00 p.m. Courtesy transportation is available. For HouseMed or MediClinic, Touch 9-396-1195. Centra Care Walk-In Medical Care Facilities offer basic medical services. Open Monday-Friday from 8:00 a.m. to 8:00 p.m., Saturday and Sunday from 8:00 a.m. to 5:00 p.m. Courtesy Transportation is available. Touch, 9-239-6463.
For your safety, special containers are provided by Housekeeping for disposal of hypodermic needles and razor blades.

## Florist
The WALT DISNEY WORLD Florist, an FTD affiliate, offers floral arrangements, dish gardens, fruit baskets, snack food baskets, cheese trays and wine or sparkling wine for deliv-

## Hearing Impaired
Smoke detectors and phone system for the hearing impaired are available upon request. All guest rooms are equipped with closed caption television. For more information, Touch *FRONT DESK*.

## Housekeeping
For special services including irons, ironing boards, bed boards, bed rails, extra pillows and blankets, baby cribs, extra hangers, room to be cleaned at a specific time, or any sundry items you may require, Touch *HOUSEKEEPING*. For your safety, special containers are provided by Housekeeping for disposal of hyperdermic needles and razor blades.

## Ice
Ice machines are located on each floor in each building. Touch *HOUSEKEEPING*.

## Information
Tune to TV Channel 5 for Walt Disney World Information Network. Information is also available at the Guest Services Desk or Touch *DISNEY INFORMATION* on your in-room phone.

## Interpreter
The Foreign Language Center is open from 8:00 a.m. until 9:00 p.m. If you need assistance, Touch *DISNEY INFORMATION* or 9-824-7900.

## Kosher and Special Diet Meals
Requests for Kosher, vegetarian or special dietary meals may be made to most full-service restaurants. Requests should be made 24-hours in advance.

## Laundry and Dry Cleaning
Coin-operated washers and dryers are located in each Village pool area. Laundry bags and laundry lists are located in your closet. Same day service is available if laundry is dropped off at the Custom House by 8:30 a.m., 7 days a week. Touch *BELL SERVICES*

## Lost and Found
For assistance, stop by the Front Desk or Touch *HOUSEKEEPING*.

## Privacy
If you do not wish to be disturbed while in your room, please hang the 'Privacy Please' sign outside your door and bolt the special lock to exclude all keys.

## Post Office
The Lake Buena Vista branch of the U.S. Post Office is located at the Shoppes at Lake Buena Vista Shopping Center. Hours are from 9:00 a.m. - 4:00 p.m., Monday through Friday and from 9:00 a.m. - 12:00 p.m. on Saturday. For more information, Touch 9-828-2606. The zip code is 32830.

## Room Reservations
If you wish to extend your stay, Touch Front Desk. For future reservations, Touch 9-W-DISNEY.

## Services for Guests with Disabilities
The WALT DISNEY WORLD Resort hotels and Theme Parks provide a variety of services for guests with disabilities. At your Resort, please check with the Front Desk and at the Theme Parks, please check with any Guest Relations locations. For your safety, special containers are provided by Housekeeping for disposal of hypodermic needles and razor blades.

## Stamps
Stamps and a mail drop are located in the lobby at The Custom House and Calypso Trading Post.

## Taxi Service
For Yellow Cab, Touch 9-824-3360.

## Telegrams
Touch 8 first, then 1-800-325-6000.

## Tickets
The Length of Stay Pass is an exclusive benefit for guests staying at participating WALT DISNEY WORLD Resorts, offering unlimited admission to all Parks. Other Passes or tickets may be purchased by presenting Resort identification cards at the Front desk. For more information, refer to the WALT DISNEY WORLD Resorts World Update or Touch *DISNEY INFORMATION*.

children 4 to 12. Includes a Disney character visit, bird show, free arcade games and Walt Disney movies. Reservations are necessary. Touch 55 on your in-room phone or 9-WDW-DINE.

SANDCASTLE CLUB at Disney's Yacht and Beach Club Resorts offers supervised activities for children 4 to 12 years. Reservations should be made 24 hours in advance. Touch 55 on your in-room phone or 9-WDW-DINE

KINDERCARE offers in-room and drop-off child care services. Reservations should be made 24 hours in advance. Touch 9-827-5444.

## Check-Out

Check-out time is before 11:00 a.m. Express check-out is available to guests with American Express, MasterCard, Visa or The Disney Credit Card. Please inquire at the Front Desk or Touch *FRONT DESK*.

## Church Services

An outdoor Catholic Mass is offered at 8:00 a.m. and 10:15 a.m. and Protestant service at 9:00 a.m. on Sundays at Disney's Polynesian Resort Luau Cove. For information on other denominational services, Touch *DISNEY INFORMATION*.

## Credit Cards and Check Cashing

For charges incurred during your visit, we accept American Express, MasterCard, VISA, The Disney Credit Card, travelers' checks, cash or Disney Dollars. Personal checks drawn on United States banks only, with driver's license and current major credit card will also be accepted. For specific information, Touch *FRONT DESK*.

## Dining Around The World

Resort guests can make dining priority seating up to 60 days in advance at most locations for the MAGIC KINGDOM Park, Epcot, Disney-MGM Studios and Resort table service restaurants. For more information, refer to the *WALT DISNEY WORLD Guidebook*. For assistance, Touch 55 on your in-room phone or touch 9-WDW-DINE on any phone Monday through Friday, 8:00 a.m. - 10:00 p.m. and Saturday and Sunday, 8:00 a.m. - 8:00 p.m. or stop by any Guest Services Desk.

## Disney Dollars

Disney Dollars, the official currency of WALT DISNEY WORLD Resort and DISNEYLAND Park, are available at the Guest Services Desk in $1, $5, and $10 denominations.

3505.

## Foreign Currency Exchange

Guests can exchange foreign currency at the Front Desk. Also see Banking.

## Front Desk

The Front Desk provides various services and information on a 24-hour basis. For more information, Touch *FRONT DESK*.

## Gasoline

For your convenience, Exxon has Tiger Marts at three locations–next to the MAGIC KINGDOM toll Plaza (824-8257), across the boulevard from Pleasure Island (828-6146) and across the boulevard from Disney-MGM Studio (560-0467). Each offers a convenience store/gift shop and self-serve gas.

## Gratuities

See Tipping

## Groceries

A selection of grocery items is available at the Calypso Trading Post in Old Port Royale Center Towne. For more information, Touch 7-2800.
Gooding's Supermarket at CrossRoads of Lake Buena Vista is open 24-hours a day, 7 days a week except holidays for more extensive shopping.

## Guest Services

Guest Services provides MAGIC KINGDOM, Epcot, Disney-MGM Studios, and recreational park tickets as well as dinner shows and dining Priority Seating confirmations. General information is also available. Touch *DISNEY INFORMATION*

## Hair Styling

Full-service styling salons offering the latest techniques in hair care and services such as facials, waxing, manicures and pedicures are available in several locations.
Touch 9-824-3411 for the Contemporary Hair Styling Salon located on the 3rd floor of the Tower Building, at Disney's Contemporary Resort.
Touch 9-824-3000, extension 2581 for the Ivey Trellis Barber and Beauty at Disney's Grand Floridian Beach Resort.
Touch 9-934-3260 for Periwig's Barber & Beauty Salon at Disney's Yacht and Beach Club Resorts.

Available 24 hours a day. Touch *BELL SERVICES*.

## Maintenance

For room repairs or malfunctions, Touch *HOUSEKEEPING*.

## Maps and Directions

For ease in getting around the Walt Disney World Resort, ask for directional maps at the Front Desk or at the Guest Services Desk. For specific requests, Touch *DISNEY INFORMATION*.

## Merchandise Delivery

Shop at any merchandise location as the MAGIC KINGDOM, Epcot, Disney MGM-Studios, Pleasure Island or Disney Village Marketplace and have your packages delivered to your Resort while you continue to have fun!

## Merchandise Mail Order

*Disney's Select*, a catalogue of collectibles and gift ideas, is available by calling 8-1-800-272-6201.

## Messages

Please refer to the 'Guest Messaging' Service Section in the Telephone Information folder next to your in-room phone.

## Movie Theater

AMC Pleasure Island 10 located next to Pleasure Island offer first-run films shown with the finest in projection and THX stereo sound systems. For movies and show times, Touch 9-827-1300.

## Notary Public

Service available Monday - Friday at the Front Desk. For more information, Touch *FRONT DESK*.

## Packages

Ask about FEDERAL EXPRESS, the official delivery service of WALT DISNEY WORLD. Touch *FRONT DESK*.

## Pager Rentals

Pocket paging systems are available at the Front Desk and Guest Services. A 24-hour notice is requested. Touch *DISNEY INFORMATION*.

## Pets

For your pets' safety and comfort, a kennel is provided next to the WALT DISNEY WORLD Transportation and Ticket Center or at Disney's Fort Wilderness Resort and Campground. Pets are not permitted (with the exception of seeing eye dogs) in guest areas or rooms, and may not be left in vehicles. For additional details, Touch *DISNEY INFORMATION*.

As an international destination, our guests frequently ask us what the custom is for tipping in the United States. At WALT DISNEY WORLD, it is customary to tip the following positions for exceptional service: bartender, bell services, cocktail server, food and beverage server and valet parker.

## Tours and Programs

WALT DISNEY WORLD guests can explore the Magic from behind the scenes through participation in a variety of seven special Disney tours and programs. All it takes to experience the WALT DISNEY WORLD Resort as you have never seen it before is to call 9-WDW-TOUR. For more information refer to your *WALT DISNEY WORLD Guidebook*.

## Valuables

Each room has an in-room safe. Safekeeping boxes are also available at the Front Desk. Touch *FRONT DESK*.

## Wake-Up Call

Touch *WAKE-UP*.

## Walk Around The World

Make your mark in the most magical place on earth with Disney's Walk Around the World! Beginning at the MAGIC KINGDOM, this inspiring pathway along the banks of the Seven Seas Lagoon is made up of 10-inch, hexagonal paving stones engraved with our guests' names, hometown and state. Special pavers are also available to commemorate a wedding, anniversary, or other special events. For more information, please call 8-1-800-36BRICK.

## Weather

For local forecast, Touch *WEATHER*.

## Wheelchairs

For your convenience, wheelchairs are available at the Guest Services Desk. Wheelchairs, and a limited number of motorized wheelchairs are also available at the entrances to the MAGIC KINGDOM, Epcot, Disney-MGM Studios. For more information, Touch *DISNEY INFORMATION*.

# ACTIVITIES

## MAKE YOUR WAY TO BAREFOOT BAY FOR A GREAT DAY OF WAVES!

For unlimited use of all Barefoot Bay Boats and Bikes, choose either the one-day plan for daily use or the Family Plan, good for the duration of your stay at Disney's Caribbean Beach Resort. **Offer is only available to registered guests of Disney's Caribbean Beach Resort on a first-come, first-served basis. Rental time may be limited to 30 minutes depending on availability. Good for family use up to five people. Offer subject to change without notice. Operating hours subject to seasonal change. Touch DISNEY INFORMATION on your phone for current hours. Visit the Barefoot Bay Boat Yard for pricing information.*

## ELECTRIC WATER PAGEANT

Lighted musical procession of "sea creatures" on Bay Lake and the Seven Seas Lagoon may be viewed at 9:00 p.m. from Disney's Polynesian Resort, 9:15 p.m. from Disney's Grand Floridian Beach Resort, 9:35 p.m. from Disney's Wilderness Lodge Resort, 9:45 p.m. from Disney's Fort Wilderness Resort and Campgrounds, and 10:05 p.m. from Disney's Contemporary Resort. Cancelled during inclement weather.

and Osprey Ridge, are located at the Bonnet Creek Golf Club.

For lessons or tee times, Touch 57 on your in-room phone or 9-824-2270.

## GOOMBAY GAMES ARCADE FOR VIDEO THRILLS

All the blinking, buzzing, flashing excitement you can handle is available with the latest in video and computerized games in Old Port Royale Center Towne. Stop by and test your skills on the buttons, joysticks and flippers.

## HORSEBACK RIDING

Hit the trail at Disney's Fort Wilderness Resort and Campground for a gentle ride through scenic surroundings of the WALT DISNEY WORLD Resort. Touch 57 on your in-room phone or 9-824-2832.

## NIGHTCLUBS

Celebrate every night at spectacular Pleasure Island. Tickets may be purchased at the Guest Services Desk in the Custom House 8:00 a.m. to 6:00 p.m. For additional details, Touch *DISNEY INFORMATION*.

## PARASAILING

## TENNIS

Six lighted clay courts are located adjacent to Disney's Contemporary Resort. Touch 9-824-3578 for information and reservations. Two lighted clay courts are located at Disney's Grand Floridian Beach Resort. Touch 9-824-2134, for information and reservations.

## ZOOLOGICAL PARK

Disney's Discovery Island showcases exotic birds and wildlife which features a bird and reptile show. Open daily until dusk. Motor launches depart from Disney's Fort Wilderness Resort Marina or the MAGIC KINGDOM Park entrance every 20 minutes beginning at 10:00 a.m. Tickets may be purchased at Discovery Island. For additional details, Touch *DISNEY INFORMATION*.

## WATER ADVENTURES

Three Disney-themed water adventures, Typhoon Lagoon, Blizzard Beach and River Country, offer distinctly different excitement for the entire family. Tickets may be purchased at Guest Services. For more information, Touch *DISNEY INFORMATION*.

**BLIZZARD BEACH** – Take to the slopes of the coolest water park ever at Disney's Blizzard Beach. Challenge the awesome 120-

## FIREWORKS

MAGIC KINGDOM Park – *Fantasy In The Sky* displayed above Cinderella Castle during extended Park hours in the summer and certain holiday periods.

Epcot – *IllumiNations* displayed every evening.

Disney-MGM Studios – *Sorcery In The Sky* fireworks displayed during extended Park hours in the summer and certain holiday periods.

Please Touch *DISNEY INFORMATION* for the most current fireworks times and locations.

## FISHING

A fun-filled fishing trip for the whole family. Available from any MAGIC KINGDOM Resort. Two hours per trip, reservation required. Touch 57 on your in-room phone or call 9-824-2621. Fishing excursions are also available at Disney's Dixie Landings and Port Orleans Resorts, call 9-934-5409 for reservations and at Disney's Yacht and Beach Resorts, call 9-934-3256 for reservations.

## GOLF

Five 18 - hole, championship golf courses are available.

The Magnolia and Palm courses are located across from Disney's Polynesian Resort (along with Oak Trail, a nine-hole walking course). A third championship course, the Lake Buena Vista, is located between the Disney Village Marketplace and the Disney Institute. Our two newest championship courses, Eagle Pines

Experience new heights of fun at WALT DISNEY WORLD with a parasail adventure through the Disney skies. Rides daily from Disney's Contemporary Resort marina. For reservations and information, Touch 9-824-1000, extension 3586.

## ROLLERBLADING

Rollerblading is prohibited in all guest areas, including walkways, cart paths, pool decks, parking isles and other locations where guests may be present.

Our Resort's walking and driving surfaces are not designed for rollerblading. If you engage in this activity, you do so at your own risk.

These restrictions are due to our concerns for the safety of all our guests.

## SHOPPING

Come discover the bounty of the Caribbean at Old Port Royale Center Towne featuring The Calypso Trading Post and Straw Market. Choose from an array of Disney gifts and our own Caribbean Beach Resort logo merchandise. Also, for your convenience, we carry a wide variety of magazines, snack items and sundries.

## SWIMMING POOLS

A pool is located at each Village with a large themed pool, spa and Kiddie pool at Old Port Royale Center Towne. The pools are reserved for the exclusive use of Disney's Caribbean Beach Resort guests. Pools are open from 7:00 a.m. to 12:00 midnight.

foot high Summit Plummet - the tallest, fastest free-fall speed slide in the world! And that's just the start. With a host of other breathtaking, heart-stopping slides, flumes, sleds, white-water raft rides, tube runs and even a chair lift, Blizzard Beach is destined to be the hottest "ski" spot in the world! Lockers, fast food, towel rental and souvenirs are also available within the Park.

**TYPHOON LAGOON** – A 56-acre aquatic theme park, Typhoon Lagoon offers a wave pool, speed slides, a shark reef, inner tube rides and kiddie area. Lockers, fast food, towel rental and souvenirs are also available within the Park.

**RIVER COUNTRY** – Located at Disney's Fort Wilderness Resort, this unique water park includes body slides, an inner tube ride, swimming pool with slides and a special kiddie area. Lockers, fast food, towel rental and souvenirs are available within the Park.

## WATER SKIING

From beginner to a pro, we have the equipment and instruction to make a terrific outing for the entire family. Reservations required. Touch 57 on your in-room phone. Or call 9-824-2621.